



DERMAL TREATMENTS

SKIN ANALYSIS (Treatment time 45 minutes) - \$110

SKIN ANALYSIS with Peel & LED (Treatment time 90 minutes) - \$26

SKIN ANALYSIS with Peel & MASK SKIN GLOW FACIAL (Treatment time 75 minutes) - \$22

SKIN GLOW FACIAL (Treatment time 60 minutes) - \$170

SKIN GLOW EXPRESS FACIAL (Treatment time 30 minutes) - \$115

O COSMEDIC ULTIMATE FACIAL (Treatment time 60 minutes) - \$19

MEDI FACIAL (Treatment time 60 minutes) - \$165

Add Healing Light Therapy to destroy bacteria (15 minutes) - \$50

Add more complex extractions - from \$30

RADIANCE TREATMENT (Treatment time 75 minutes) - \$215

GINGER & Me Facial (Treatment time 60 minutes) - \$170

DIAMOND POLAR RADIO FREQUENCY (Allow 30 minutes per area)

Series of 6

Face	\$180	\$720
Face & Neck	\$200	\$900
Face/Neck/Dec	\$220	\$1000
Neck	\$150	\$800
Eyes	\$100	\$500
Add on to another service	\$100	

BELLA'S SKIN CARE CENTER

22 May St, East Fremantle
WA 6158

CONTACTS

P: (08) 9339 7121
E: info@bellasskincare.com.au

FOLLOW US





MICROHYDRALIFT FACIAL THERAPY

Treatment time 30 minutes - \$175

*Add neck décolletage and hands - \$50

*Add 20 minutes Red LED - \$50

*Add Diamond Polar radio frequency face and neck - \$100

HEALING LIGHT THERAPY

Treatment time 30 minutes - \$80

Add on to another treatment - \$50

Series of 6 treatments - \$450

Series of 8 treatments - \$520

Series of 12 treatments - \$760

MICRODERMABRASION

MICRODERMABRASION (Treatment time 45 minutes) - \$130

Face Microdermabrasion, Lactic Peel and Mask - \$180

Face/Neck/Dec Microdermabrasion, Lactic Peel and Mask - \$260

Add Hands - \$30

Add LED Light Therapy - \$50

BELLA'S SKIN CARE CENTER

22 May St, East Fremantle
WA 6158

CONTACTS

P: [\(08\) 9339 7121](tel:(08)93397121)

E: info@bellasskincare.com.au

FOLLOW US





DERMAPLANING

DERMAPLANING Treatment time 45 minutes - \$145

COLLAGEN INDUCTION THERAPY / SKIN NEEDLING

Full face \$320

Full face/neck/décolletage \$369

Series of 3 Full Face Treatments \$850

Series of 3 Full face/neck/dec \$1050

VIVA NANOFRACTIONAL RF

	Single	Package of 3
Face	\$500	\$1200
Face & Neck	\$550	\$1400
Face/Neck/Dec	\$600	\$1530
Decolletage	\$350	\$900
Hands	\$250	\$600
Stretch Marks	POA	

VENUS VERSA TRIBELLA

	Single	Package of 3
Face	\$1000	\$2500
Face & Neck	\$1200	\$2800
Face/Neck/Dec	\$1500	\$3500

COSMELAN DEPIGMENTATION PROCEDURE

(Treatment time 45 minutes) - \$1500

Includes at-home maintenance products and 3 LED Treatments.

BELLA'S SKIN CARE CENTER

22 May St, East Fremantle

WA 6158

CONTACTS

P: (08) 9339 7121

E: info@bellasskincare.com.au

FOLLOW US





MESOECLAT ANTI-AGEING TREATMENT

(Treatment time 30 minutes, stand alone treatment) - \$270

COURSE OF 5 TREATMENTS(recommended) - \$1200

Includes Mesoeclat Maintenance Cream valued at \$349

MESOESTETIC PEELS

(Treatment time 45 minutes) - \$185

- Series of 3 peels - \$500 (\$166 each)
- Series of 6 peels - \$1000 (\$166 each)
- Add on Healing Light Therapy - \$50

O COSMEDICS PEELS

O COSMEDICS PEELS (Treatment time 45 minutes)

POMEGRANATE ENZYME PEEL - \$145

PUMPKIN ENZYME & FRUIT ACID PEEL - \$145

OXYGENATING ENZYME PEEL - \$145

CATALYST RETINOL PEEL - \$170

Add Pre-peel Potent Retinol Serum - \$50

BIO-WHITE PEPTIDE PEEL - \$165

ALPHA-BETA PEEL - \$175

IPL SKIN REJUVENATION

REJUVENATION	INDIVIDUAL	SERIES OF 3
Face (Full)	\$260	\$730
Décolletage	\$210	\$550
Hands	\$160	\$400
Face / Neck / Décolletage	\$600	\$1300
Spot treatment	FROM \$100	



IPL HAIR REMOVAL

CONSULTATION (including skin test) - \$100

Redeemable on series

HAIR REMOVAL	INDIVIDUAL	COURSE OF 6 TREATMENTS
Upper lip	\$70	\$240
Chin	\$70	\$240
Underarm	\$80	\$384
Arm (Full)	\$200	\$960
Arm (Half)	\$150	\$720
Snail Trail	\$50	\$240
Leg (Full)	\$250	\$1200
Leg (Half)	\$180	\$864
Bikini	\$70	\$336
Brazilian	\$120	\$648
Mens Back & Shoulders	\$150	\$720
Mens Back/Chest & Stomach	\$249	\$1195
Mens Chest	\$150	\$720

BELLA'S SKIN CARE CENTER

22 May St, East Fremantle
WA 6158

CONTACTS

P: (08) 9339 7121

E: info@bellasskincare.com.au

FOLLOW US





THERAPEUTIC BODY & WELLNESS TREATMENTS

OCTIPOLAR RADIO FREQUENCY (Body Contouring & Skin Tightening)

	SINGLE	PACKAGE OF 8 (WEEKLY)
Area	\$200	\$1400
Abdomen	\$200	\$1400
Arms	\$200	\$1400
Flanks	\$200	\$1400
Outer Thighs	\$200	\$1400
Inner Thighs		

DETOXIFYING BACK TREATMENT (Treatment time 30 minutes) - \$99

BODY EXFOLIATION TREATMENT (Treatment time 45 minutes) - \$155

BODY EXFOLIATION, MASK & WRAP TREATMENT (Treatment time 60 minutes) - \$199

HOT STONE MASSAGE (Treatment time 75 minutes) - \$189

INDIAN HEAD MASSAGE (Treatment time 30 minutes) - \$115

BELLA'S SKIN CARE CENTER

22 May St, East Fremantle
WA 6158

CONTACTS

P: (08) 9339 7121
E: info@bellasskincare.com.au

FOLLOW US





LASHES & BROWS

YUMI LASH LIFT (Treatment time 60 minutes) - \$135

BROW LAMINATION (Treatment time 45 minutes) - \$110

YUMI LASH AND BROW LAMINATION COMBO (Treatment time 75 minutes) - \$199

HENNA BROW SCULPT (Treatment time 45 minutes) - \$90

VIVA NANOFRACTIONAL RF

Relaxation (30 minutes) \$90

Relaxation (45 minutes) \$110

Relaxation (60 minutes) \$140

Relaxation (90 minutes) \$210

VENUS VERSA TRIBELLA

Single tan application \$45

Exfoliation and spray tan \$160

6 tan application package \$225

10 tan application package \$405

IPL SKIN REJUVENATION

(Treatment time 60 minutes)

Colour match (\$50 redeemable on product) \$80

Eye makeup \$75

Special occasion makeup \$120

Make up lesson (50% redeemable on product purchased on the day) \$99

Bridal/Bridesmaid \$130

Temporary lash application \$30

BELLA'S SKIN CARE CENTER

22 May St, East Fremantle

WA 6158

CONTACTS

P: (08) 9339 7121

E: info@bellasskincare.com.au

FOLLOW US



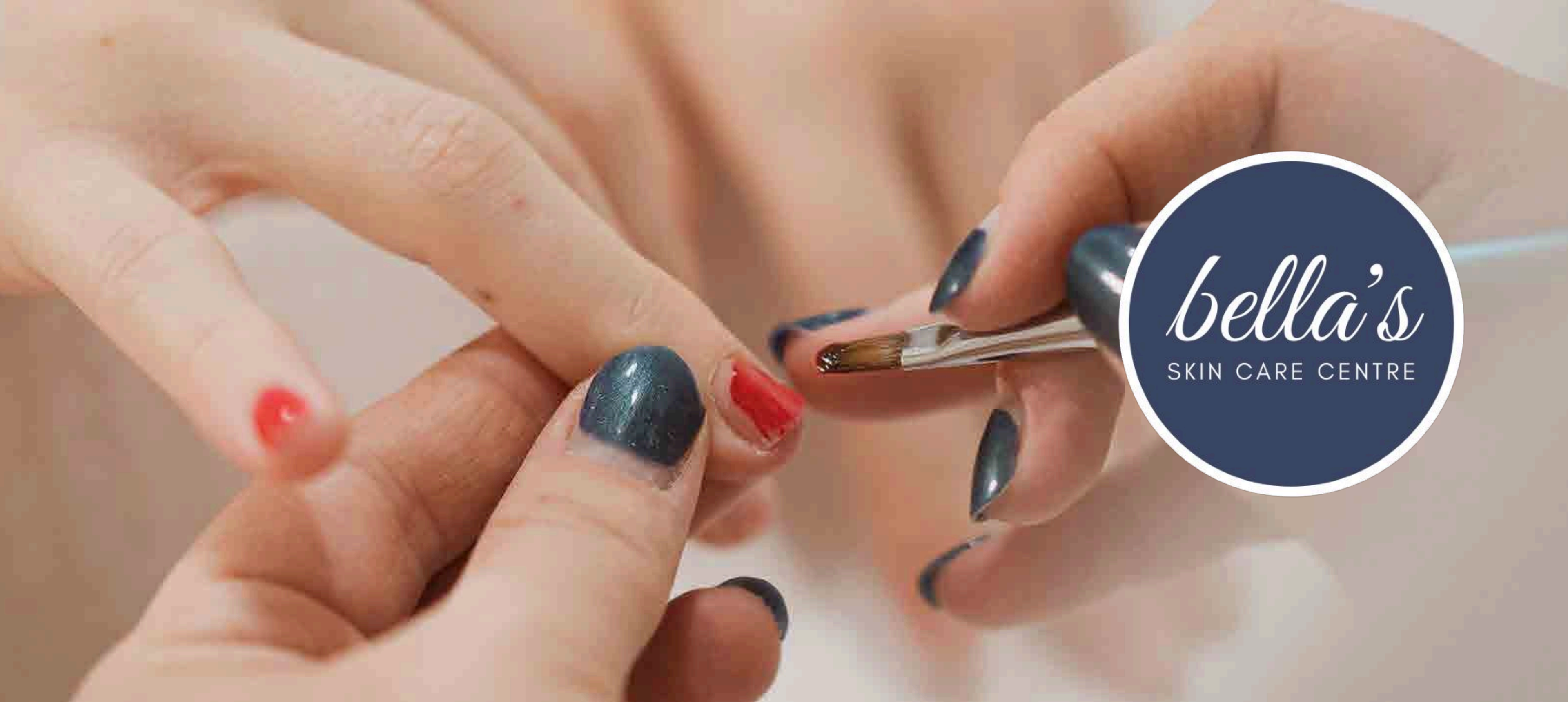

FEET

THE ESSENTIAL PEDICURE - \$85

RITUAL PEDICURE - \$99

IF SOAK OFF IS REQUIRED TO ANY PEDICURE - add \$15

EXTRA 15 MINUTE FOOT AND LOWER LEG MASSAGE - add \$40

FOOTLOGIX PEDICURE - \$110

PAINT OF YOUR CHOICE - add \$25

BELLA'S SKIN CARE CENTER

22 May St, East Fremantle
WA 6158

CONTACTS

P: [\(08\) 9339 7121](tel:(08)93397121)

E: info@bellasskincare.com.au

FOLLOW US





PREMIUM WAXING

Eyebrow \$30

Eyebrow & Lip \$55

Eyebrow, Lip & Eyebrow Tint \$75

Eyebrow, Lip & Chin \$70

Lip or Chin \$30

Lip & Chin \$50

Sides of Face \$30

Sides of Face/Lip/Chin \$55

Bikini \$40

Extended Bikini \$50

Brazilian - Monthly \$70

Brazilian - First time \$80

Arm Half \$50

Arm Full \$45

Leg Half \$45

Leg Upper \$55

Leg $\frac{3}{4}$ \$60

Leg Full \$70

Leg $\frac{1}{2}$ & Bikini \$80

Leg $\frac{1}{2}$ & extended Bikini \$85

Leg $\frac{1}{2}$ & Brazilian \$103

Leg Full and Bikini \$100

Leg Upper & Brazilian \$108

Leg Full & Brazilian \$120

Tummy or Toes \$50

Nose \$40

Underarm \$40

MEN WAXING

Back \$70

Chest \$70

Leg full \$110

Arm full \$70

Eyebrow \$40

Manzillian \$40

Neck \$40

Nose \$40

TINTING

Eyebrow \$40

Eyelash \$40

Eyebrow/Eyelash \$65

Eyebrow wax/tint \$65

Lash Tint/ Brow Wax & Tint \$85

Henna Brow \$90





GIFT VOUCHERS

Gift Vouchers are the perfect gift idea for that special person or just to say thank you. Select one of our packages or tailor make your own to suit the occasion. Gift Vouchers may be bought online or in salon.

PLEASE NOTE – the Voucher will be automatically redeemed if the booking is cancelled less than 48 hours before the scheduled appointment.

BOOKING FEE

Any treatment or package reserving over one hour will require a 50% booking fee which is non-refundable. If your booking is cancelled less than 48 hours before your appointment you will forfeit the booking fee. If you fail to attend or fail to cancel within the specified time you will forfeit your booking fee. If you reschedule your appointment more than 48 hours before your appointment your booking fee will carry over to your new appointment time. If you cancel your appointment 48 hour before your appointment and do not wish to make another appointment your booking fee will be refunded in full.

LATE ARRIVALS

In the event of a client being late, the treatment will be shortened in order to accommodate the following client. Full payment of the scheduled treatment will be charged.

CANCELLATION ON ARRIVAL

If the client cancels part of their treatment on arrival, they will be charged for the full treatment as it was booked. Please give 48 hours notice of cancellation for treatments.

BODY WELLNESS PACKAGES

PAMPER (Treatment time 2 hours 15 minutes) - \$260

RELAXATION (Treatment time 2 hours 15 minutes) - \$260

PLEASE NOTE ALL PACKAGE TREATMENTS REQUIRE A 50% BOOKING FEE.